סם ש' רקובר
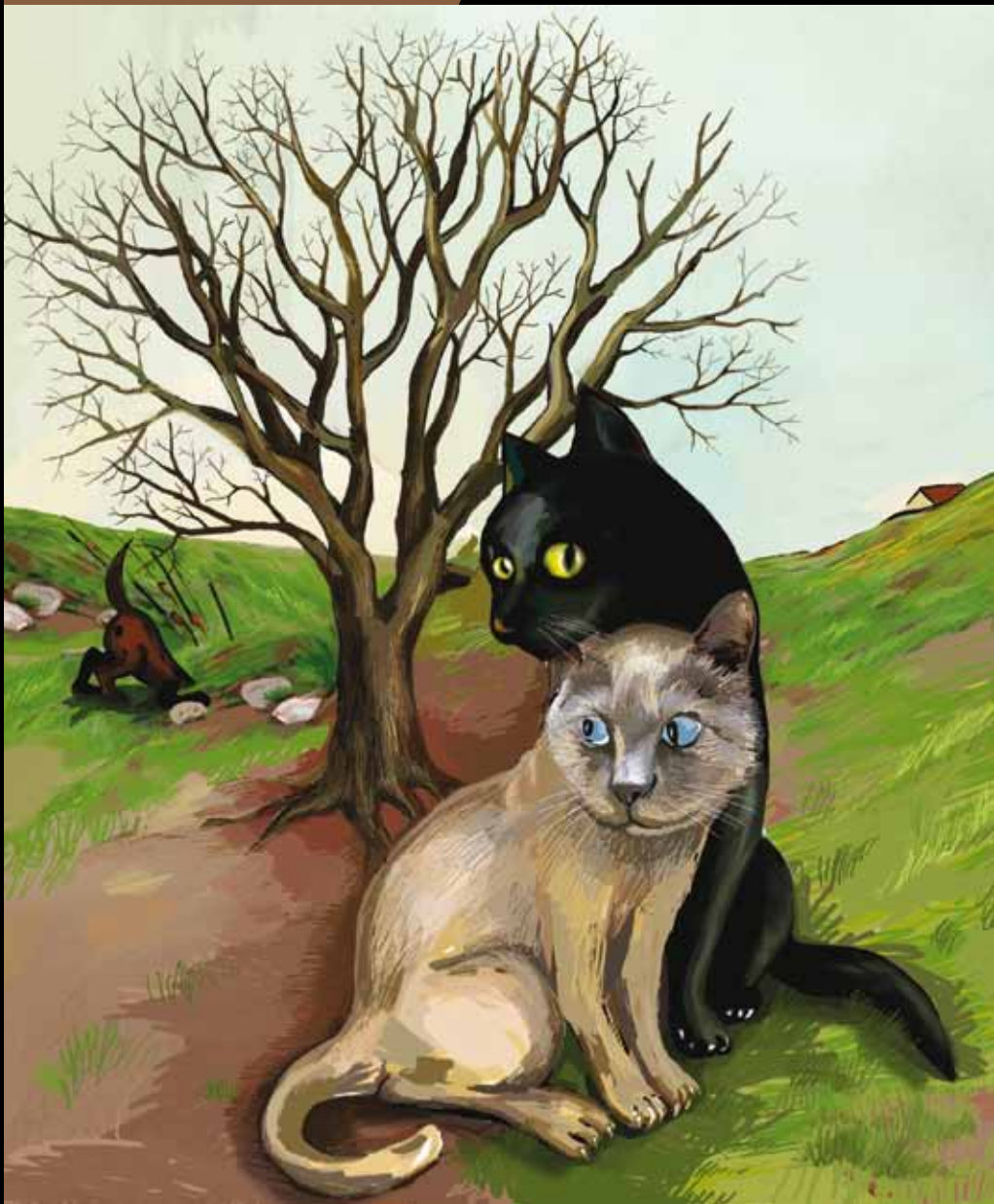
גָאזיגָאזוּ וְהָאלָאהוּ